



Sartorius
Food & Beverage
Standard and
Jumbo Filter Cartridges

Sartorius Filter Cartridges

Optimize your processes with our experience and product portfolio

Sartorius has decades of experience in providing the F&B sector with innovative products for the reliable and economical filtration of beverages. Sartorius is one of the leading manufacturers of filter cartridges in this sector. Its Plant 2001 is setting new quality standards worldwide.

Sartorius offers support for all filtration processes

To meet the needs of purification and filtration processes, Sartorius offers support that ranges from manual laboratory-scale filter systems with flow rates of 100 l/h to fully automated process-scale systems with flow rates higher than 100,000 l/h.

The broad range of Sartorius products fulfills all these requirements to a T, focusing on the following:

- Wine
- Beer
- Water
- Alcohol
- Soft drinks
- Air | other gases

Optimally designed filtration systems

The Sartorius array of products offers reliable and economical solutions for the entire field of filtration. Sartorius filter cartridges are available for the following applications:

- Depth prefilter systems
- Prefiltration with membrane prefilter systems
- Final filtration with membrane final systems

Sartorius offers a wide variety of different combinations, enabling you to select the cartridge configuration that is best for your specific filtration equipment. This means that you can filter your beverages and be assured of their microbiological stability and minimized filtration costs.

Depth prefilter systems

Sartorius depth filters consist of different materials that are either spiral-wound or pleated around a core.

- Spiral-wound or pleated polypropylene depth filter cartridges, which are made of heat-sealed polypropylene fibers, do not release any fibers even when the cartridges are exposed to mechanical stress during filtration.
- Stainless steel depth filters for steam filtration
- Pleated glass fiber depth filter systems; the efficiency of depth filtration is enhanced by the adsorptive effect of the glass fiber material. This increases the filtration effect particularly in media containing colloids.
- Pleated Jumbo filter cartridges for high-volume flow rates and maximum throughput.



Membrane prefilter systems

Sartorius membrane prefilter cartridges are made of a combination of nonwoven polypropylene glass fiber and membrane filter materials.

The advantage of this combination is its enhanced adsorptive effect to trap colloid impurities while achieving absolute retention of beverage-spoilage microorganisms.

This ensures maximum protection of downstream filter systems.

Final membrane filter systems

Sartorius final membrane filter systems are preferred wherever and whenever 100% retention rates for beverage-spoilage microorganisms are essential. These membrane filters are generally used in the final filtration stage and installed directly upstream of the filling unit. They alternatively enable the sterile filtration of air or gases. Sartorius supplies the following membrane types that can be optimally combined for a wide variety of applications:

- Polyethersulfone (PESU)
- Cellulose acetate (CA)
- Polytetrafluoroethylene (PTFE)

Quality assurance ranging from the raw material to the finished product

During manufacture all Sartorius filter cartridges are required to pass strict quality control tests. These tests guarantee a consistently high level of quality throughout all stages, ranging from raw materials to final products.

Each and every membrane filter is integrity tested to assure its 100% integrity. Only filter cartridges that have passed these strict tests are used in your applications.

Membrane filter cartridge integrity testing

You can easily check the integrity of all Sartorius membrane filters with our testing systems. The membrane filters are usually integrity-tested before and after the filtration of each batch so that 100% reliable filling is guaranteed. The following test methods are available:

- Pressure-hold test for membrane filter cartridges designed for the filtration of liquids
- Water intrusion test (WIT) for hydrophobic air and gas filter cartridges

Applications and technical support

Whether you have a technical question regarding the specifications of our filter products or require assistance in filter selection, Sartorius is always there to assist you. Each one of our subsidiaries has a technical support department to provide the right solutions for your applications.

Training seminars

Sartorius offers a comprehensive training program to provide filter users with a better understanding of complex filtration technology.

This seminar series covers topics including:

- General filtration technology
- Integrity testing
- Crossflow filtration and technology
- Process design
- Validation of filtration processes

These are available at your site for the training and continued education of personnel in your facility. For more information or immediate assistance, please contact your local Sartorius representative.



Vinosart® PS

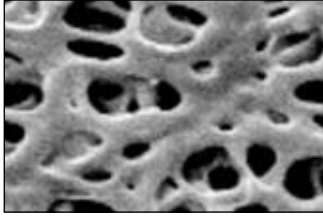

The high-performance membrane filter cartridge for wine and sparkling wine filtration

Applications

Specially developed for the retention of microorganisms, particles and colloids in all types of wine and sparkling wine.

Cartridge construction

Protective nonwoven PP* layer
Single-layer PESU membrane
Nonwoven PP* drainage layer
Outer support, core and end caps: PP*
O-rings: silicone

Available pore sizes

0.45 µm
0.65 µm

Adapter types**

21, 25, 27, 28

Available heights**

10", 20", 30", 40"

Basic order number

542 2. . . .

Vinosart® CA

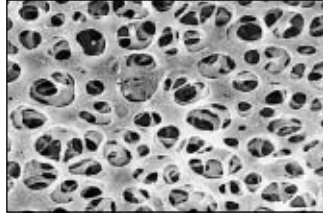

The classic membrane filter cartridge for filtration of wine and sparkling wine

Applications

For the retention of microorganisms, particles and colloids in all types of wine and water

Cartridge construction

Protective nonwoven PP* layer
Cellulose acetate membrane (reinforced)
Nonwoven PP* drainage layer
Outer support, core and end caps: PP*
O-rings: silicone

Available pore sizes

0.65 µm (Vinosart 2)
0.45 µm (Vinosart 2)
0.65 + 0.2 µm (Vinosart)

Adapter types**

21, 25, 27, 28

Available heights**

10", 20", 30", 40"

Basic order number

520 2. . . .

Aquasart PS

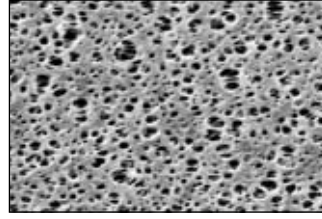

The high-performance membrane filter cartridge for water filtration

Applications

Retention of small particles and colloids present in mineral water | process water

Cartridge construction

Protective nonwoven PP* layer
Polyethersulfone membrane
Nonwoven PP* drainage layer
Outer support, core and end caps: PP*
O-rings: silicone

Available pore size

0.2 µm

Adapter types**

21, 25, 27, 28

Available heights**

10", 20", 30", 40"

Basic order number

541 2. . . .

Sartocool PS

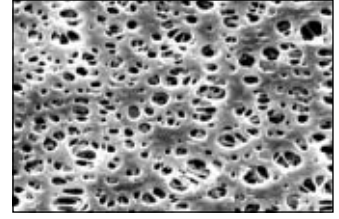

The high-performance membrane cartridge for cold sterilization of beer

Applications

Retention of yeast and beer-spoilage bacteria

Cartridge construction

Protective nonwoven PP* layer
Polyethersulfone membrane
Nonwoven PP* drainage layer
Outer support, core and end caps: PP**
O-rings: silicone

Available pore size

0.45 µm

Adapter types**

21, 25, 27, 28

Available heights**

10", 20", 30", 40"

Basic order number

530 2. . . .

* PP = polypropylene

** Standard versions are underlined and in bold-face type

Sartofluor® GA|LG



The pharmaceutical grade hydrophobic PTFE membrane filter cartridge

Applications

Sterile venting of tanks
Sterile filtration of air
Sterile filtration of gases
Sterile filtration on fermenter and bioreactor inlets and outlets
Sterile filtration of aggressive media and solvents (LG)

Cartridge construction

Protective nonwoven PP* layer
PTFE membrane
Nonwoven PP* drainage layer
Outer support, core and end caps: PP*
O-rings: silicone
Optional: EPDM, Viton

Available pore size

0.2 µm (GA) | 0.45 µm (LG)
0.1 µm (GA) | 0.2 µm (LG)
0.1 µm (LG)

Adapter types**

25 (GA)
27, **28** (LG)

Filtration areas

0.75 m² per 10" element (GA)
0.5 m² per 10" element (LG)

Basic order number

518...GA
518...LG

Sartoclean® GF

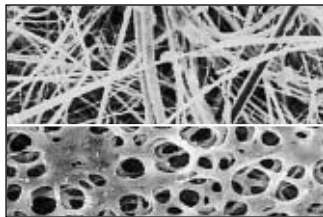

The membrane filter cartridge for liquids containing colloids

Applications

Pre- and final filtration of liquids with a high colloid content

Cartridge construction

Protective nonwoven PP* layer
Nonwoven glass fiber layer
Cellulose acetate membrane (gauze-reinforced)
Nonwoven PP* drainage layer
Outer support, core and end caps: PP*
O-rings: silicone

Available pore sizes

1.2 µm
0.8 µm

Adapter types**

21, 25, 27, **28**

Available heights**

10", 20", 30", 40"

Basic order number

563 2. . . . | 564 2. . . .

Sartopure® PP2

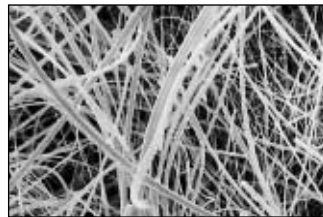

The prefilter cartridge with particle-removing depth filter material

Applications

Retention of particles; reduction of microorganisms by fractionized depth filtration

Cartridge construction

Protective nonwoven PP* layer
Nonwoven PP* depth filter layers
Nonwoven PP* drainage layer (heat-sealed, non-fiber-releasing)
Outer support, core and end caps: PP*
O-rings: silicone

Available retention ratings

50 µm	3 µm
20 µm	1.2 µm
8 µm	0.65 µm
5 µm	

Adapter types**

21, 25, 27, **28**

Available heights**

10", 20", 30", 40"

Basic order number

559 2. . . .

Sartofine®



The depth filter cartridge with a high retentive capacity for particles

Applications

Retention of particles and colloids; reduction of microorganisms by fractionized depth filtration

Cartridge construction

Nonwoven PP* depth filter layers with fractionized retention zones (heat-sealed, non-fiber-releasing)
Outer support, core and end caps: PP*
O-rings: silicone

Available retention ratings

40.0 µm	3.0 µm
20.0 µm	1.0 µm
10.0 µm	0.7 µm
5.0 µm	0.5 µm

Adapter types**

00, 03, 05, 07, **08**

Available heights**

10", 20", 30", 40"

Basic order number

558 0. . . .

* PP = polypropylene

** Standard versions are underlined and in bold-face type

Sartopure® GF2

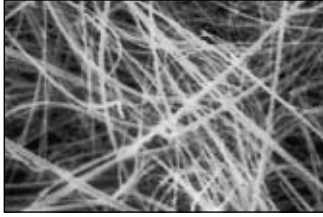

The depth filter cartridge with a charged, nonwoven prefilter for maximum protection

Applications

Retention of particles and colloids, reduction of micro-organisms by fractionized depth filtration

Cartridge construction

Protective nonwoven PP* layer
Nonwoven glass fiber layers
Nonwoven PP* drainage layer (heat-sealed, non-fiber-releasing)
Outer support, core and end caps: PP*
O-rings: silicone

Available retention ratings

3 µm
1.2 µm
0.65 µm

Adapter types**

21, 25, 27, 28

Available heights**

10", 20", 30", 40"

Basic order number

557 2. . . .

JUMBO®

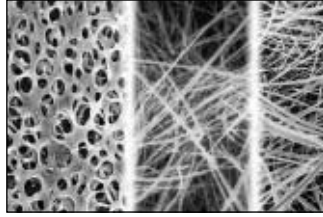

The large-area filter cartridge for easy handling and high flow rates

Applications

Retention of DE, particles (carbon, oxides); reduction of colloids and bioburden in water, wine and beer; alcohol production; venting large vessels.

Cartridge construction

Pleated construction with filter areas up to 42 m². Pleats are made of polypropylene, glass fiber, zeta material and cellulose acetate.

Available retention ratings

(PP | DGF types) 0.2 µm to 50 µm

Available pore sizes

(SC | AV types)
0.65 µm 1.2 µm
3 µm

Adapter types**

40

Available heights**

20", 40"

Basic order number

Refer to JUMBO product information

Sartopure GA

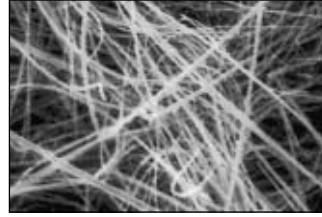

The special prefilter cartridge for tank venting

Applications

For venting tanks and containers in applications that do not necessarily require an integrity testable filter.

Cartridge construction

Protective nonwoven PP* layer
Hydrophobic nonwoven glass fiber layers
Nonwoven PP*
Outer support, core and end caps: PP*
O-rings: silicone

Available retention ratings

0.2 µm in gases

Adapter types**

21, 25, 27, 28

Available heights**

10", 20", 30", 40"

Basic order number

5592x07Px—GA

Sartosteel

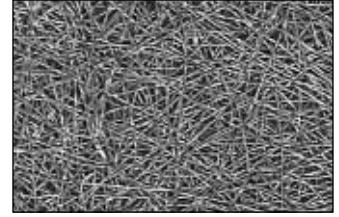

Stainless steel filter cartridge for filtration of steam

Applications

For the removal of particles from steam and gases.

Cartridge construction

Sintered nonwoven stainless steel media: AISI 316L
Reinforced on both sides with sintered-on mesh support: AISI 316L
Core and outer support: AISI 316L
O-rings: silicone

Available pore sizes

3 µm

Adapter types**

21, 25, 27, 28

Available heights**

10", 20", 30"



































































































































Basic order number

5702x...

* PP = polypropylene

** Standard versions are underlined and in bold-face type

Ordering Information

Cartridge	Adapter Type ( )	Pore Size [µm]	Height 1 (10")	Height 2 (20")	Height 3 (30")	Height 4 (40")
Pre- and Depth Filters						
Sartopure PP2	21, 25, 27, 28	50.0	559  50P1	559  50P2	559  50P3	559  50P4
		20.0	559  20P1	559  20P2	559  20P3	559  20P4
		8.0	559  01P1	559  01P2	559  01P3	559  01P4
		5.0	559  42P1	559  42P2	559  42P3	559  42P4
		3.0	559  02P1	559  02P2	559  02P3	559  02P4
		1.2	559  03P1	559  03P2	559  03P3	559  03P4
		0.65	559  05P1	559  05P2	559  05P3	559  05P4
Sartopure GF2	21, 25, 27, 28	3.0	557  02P1	557  02P2	557  02P3	557  02P4
		1.2	557  03P1	557  03P2	557  03P3	557  03P4
		0.65	557  05P1	557  05P2	557  05P3	557  05P4
Sartopure GA	21, 25, 27, 28	0.2	559  07P1----GA	559  07P2----GA		
Sartofine	00, 03, 05, 08	40.0	558  40W1	558  40W2	558  40W3	558  40W4
		20.0	558  20W1	558  20W2	558  20W3	558  20W4
		10.0	558  10W1	558  10W2	558  10W3	558  10W4
		5.0	558  42W1	558  42W2	558  42W3	558  42W4
		3.0	558  02W1	558  02W2	558  02W3	558  02W4
		1.0	558  03W1	558  03W2	558  03W3	558  03W4
		0.7	558  05W1	558  05W2	558  05W3	558  05W4
		0.5	558  06W1	558  06W2	558  06W3	558  06W4
JUMBO	Refer to the JUMBO Product Information brochure					
Sartosteel	21, 25, 27, 28	3.0	570  02S1	570  02S2	570  02S3	
Membrane Prefilters						
Sartoclean DGF	21, 25, 27, 28	1.2	564  03A1----AV	564  03A2----AV	564  03A3----AV	564  03A4----AV
		0.8	563  04A1----AV	563  04A2----AV	563  04A3----AV	563  04A4----AV
Membrane prefilters						
Vinosart PS	21, 25, 27, 28	0.45	542  06A1	542  06A2	542  06A3	542  06A4
		0.65	542  05A1	542  05A2	542  05A3	542  05A4
Sartocool PS	21, 25, 27, 28	0.45	530  06A1	530  06A2	530  06A3	530  06A4
Aquasart PS	21, 25, 27, 28	0.2	541  07A1	541  07A2	541  07A3	541  07A4
Vinosart 2	21, 25, 27, 28	0.65	520  05A1	520  05A2	520  05A3	520  05A4
		0.45	520  06A1	520  06A2	520  06A3	520  06A4
Vinosart CA		0.65 0.2	520  07D1	520  07D2	520  07D3	520  07D4
Sartofluor GA	25	0.2	518  07T1 GA	518  07T2 GA	518  07T3 GA	
		0.1	518  58T1 GA	518  58T2 GA	518  58T3 GA	
Sartofluor LG	25, 28	0.45	518  06T1 LG	518  06T2 LG	518  06T3 LG	
		0.2	518  07T1 LG	518  07T2 LG	518  07T3 LG	
		0.1	518  58T1 LG	518  58T2 LG	518  58T3 LG	

Sartorius AG
Weender Landstrasse 94-108
37075 Goettingen, Germany
Phone +49.551.308.0
Fax +49.551.308.3289
www.sartorius.com

Sartorius Corporation
Separations Division
131 Heartland Boulevard
Edgewood
New York 11717, USA
Phone +1.631.2544274
Fax +1.631.2544253
Toll Free +1.800.3687178

Sartorius Limited
Longmead Business Centre
Blenheim Road, Epsom, Surrey
KT19 9QN, Great Britain
Phone +44.1372.737100
Fax +44.1372.729972

Sartorius S.A.
4, rue Emile Baudot
91127 Palaiseau, France
Phone +33.1.69192100
Fax +33.1.69200922

Sartorius S.A.
c/Isabel Colbrand 10-12
Planta 4, Oficina 121
28050 Madrid, Spain
Phone +34.91.3586100
Fax +34.91.3588804

Sartorius S.p.A.
Via dell'Antella, 76/A
50011 Antella (Fi)
Phone +39.055.634041
Fax +39.055.6340526

Sartorius K.K.
No. 3 Hoya Building 8-17
Kamitakaido 1-chome
Suginami-ku
Tokyo 168-0074, Japan
Phone +81.3.33295533
Fax +81.3.33295543